Strawberry OHV Trail System
2004

Legend:

Difficulty - 4X4/ATV/Motorcycle
- Easiest
- More Difficult
- Most Difficult

Difficulty - ATV/Motorcycle
- Easiest
- More Difficult
- Most Difficult

Difficulty - Motorcycle
- Easiest
- More Difficult
- Most Difficult

Recreation Points
- Ride Access/Parking Only
- Campground
- Food/Fuel/Lodging
- Points of Interest
- Trailhead/Parking/Restroom
- Intersections

Ownership
- Forest Service
- BLM
- State
- Native American
- Private
- Wildlife

Utah - ATV Trail System Locator

0 0.5 1 2 3 4 Miles
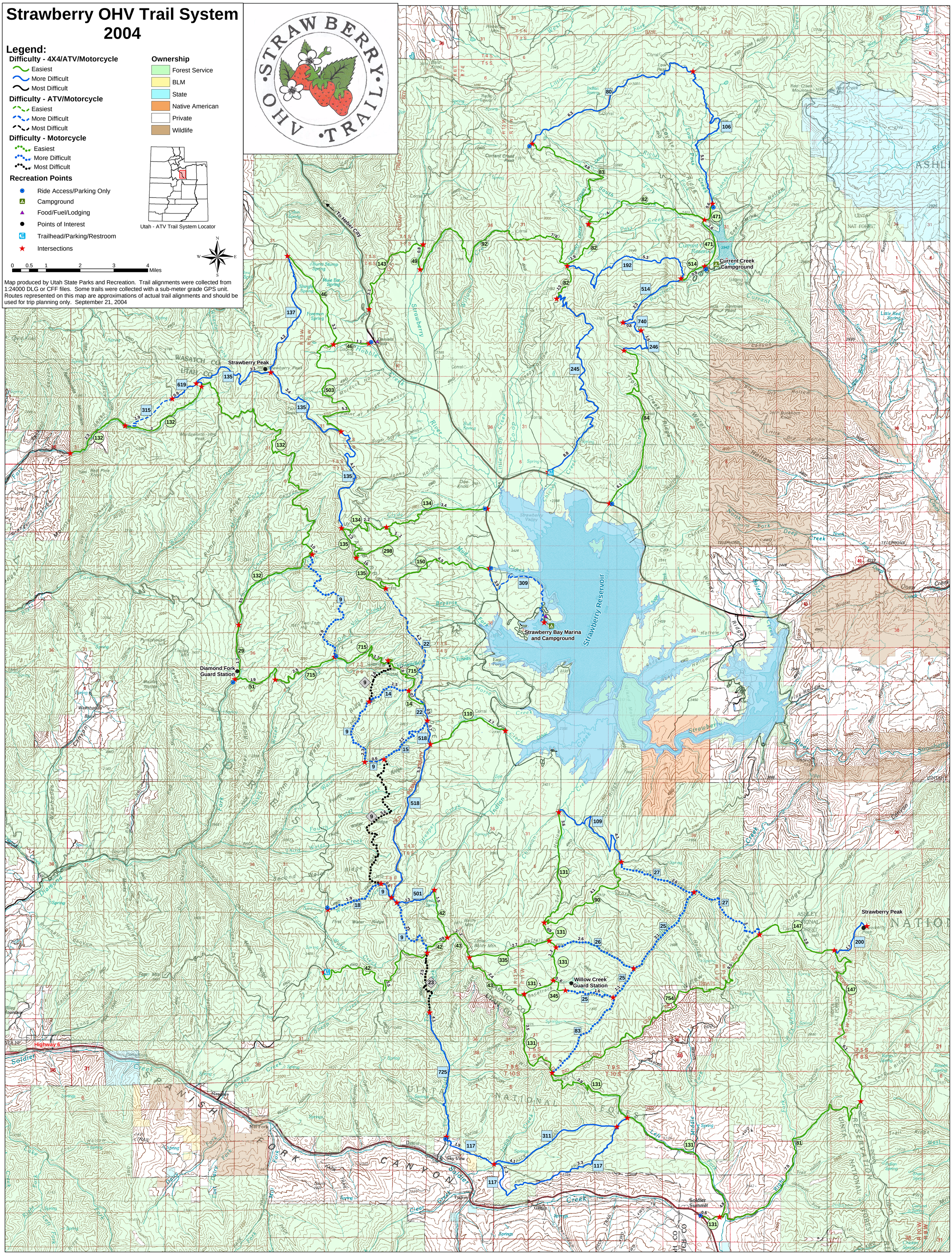
Map produced by Utah State Parks and Recreation. Trail alignments were collected from 1:24000 DLG or CFF files. Some trails were collected with a sub-meter grade GPS unit. Routes represented on this map are approximations of actual trail alignments and should be used for trip planning only. September 21, 2004